Richmond Record-Herald

VOL. XXVII—EIGHTEENTH YEAR. RICHMOND, CONTRA COSTA COUNTY, CAL. —THURSDAY, JULY 18, 1918 NUMBER 155

HUNS FACE DISASTER ON MARNE

QUENTIN ROOSEVELT'S DEATH IS UNCONFIRMED, SAYS PERSHING IN MESSAGE

NEW YORK, July 18.—Colonel Theodore Roosevelt just before leaving the city for Saratoga, N. Y., to attend the Republican state convention today, received a cablegram from General Pershing expressing hope that Lieutenant Quentin Roosevelt, the colonel's son, reported killed in an aerial battle in France, may have landed safely.

The cablegram read:

"Regret very much that your son, Lieutenant Quentin Roosevelt, reported as missing. On July 14 with a patrol of twelve planes he left on a mission of protecting photographic section. Seven enemy planes were sighted and attacked after which enemy planes returned and our planes broke off combat, returning to their base. Lieutenant Roosevelt did not return. A member of the squadron reports seeing one of our planes fall out of the combat and into the clouds, and the French report an American plane was seen descending.

"I hope he may have landed safely. Will advise you immediately on receipt of further information.

"PERSHING."

Colonel Roosevelt in reply cabled the following message:

"We are deeply grateful for your thoughtful kindness and we will never forget it."

Colonel Roosevelt's attitude seemed more hopeful upon receipt last night of word sent from Paris by Mrs. Theodore Roosevelt Jr., stating reports of Quentins death were "absolutely unconfirmed there."

The former president, after remaining overnight at a New York hotel, left at 8:25 o'clock for Saratoga.

BRITISH TAKE GUNS AND PRISONERS IN SMASH

LONDON, July 18.—An advance over a front of a mile was carried out by the Australians east of Villers-Bretonneux on the Picardy front during the night, the war office announced today.

Prisoners, two field guns and some machine guns were captured.

The British improved their positions in the sector of Hebuterne also. German artillery has been active north of Bailleul, on the Flanders front.

PARTIAL REPORT FILED BY RED CROSS TREASURER

Treasurer Art Alstrom of the Entertainment Committee of the Red Cross has filed another partial report of the receipts of the committee for the Fourth of July carnival. This report is in substance the same as has been heretofore given to the public, except nothing has been deducted for expense entailed by the various lodge and other civic organizations holding concessions. Here is the report filed by the treasurer:

Red Cross Queen Contest	$1490.65
Barbecut	359.42
Praetorians. Ukulele Concession	53.56
Praeotrians. Doll Concession	173.00
Praetorians. Whist Party	24.40
El Cerrito Red Cross Unit. Hoopla Concession	124.40
Pocahontas. Flower Concession	142.81
Civic Center Club. Penant and Pillow Top Concession	246.95
Olive Homestead Yeoman Flag Cononcession	383.19
Richmond Club. Parasol Concessi n	176.10
Ball Game. Elks vs. Crockett	127.45
Maccabees. Doll Concession	835.75
South Side Improvement Club. Candy Concession	54.71
Pythian Sisters. Horn Concession	218.65
Knights and Ladies of Security. Pie and Cake Concession	55.70
Japanese Colony Tea Garden Tea Concession	180.70
Modern Woodmen of America. Hot Dogs	164.20
Boilermakers. Fireworks	60.42
Native Daughters. Fortune Telling	37.00
Mr. Brees. Check Room	.30
Foresters. Candy Concession	118.11
French Colony, by E. J. de Repentigny. Donation	89.25
Sons of Ft. George. Knock Lizzie Down Concession	85.20
Colored Waiters and Porters. Donation	7.00
Gustave Vasa. Flower Concession	126.00
I. O. O. Redmen. Baby Doll Concession	717.20
Knight of Pythias and A. Davis Concession	75.25
Ladies of G. A. R. Hit the Kaiser Concession	156.93
Carrie Ellsworth. Dancing Girls	41.10
Liberty Homestead. Yeoman Tamales Concession	16.60
Italian Colony. Donation	48.77
Elks 49 Camp. Basement Elks Building	1183.55
Moose. Punch and Soda Waters	22.52
Pipefitters Athletic Entertainment. Ball Grounds	244.64
Carpenters Union. Doll Concession	233.70
Royal Neighbors. Confetti Concession	380.75
Greek Colony. Ice Cream Concession	400.67
Elks. Raffled Ham, won by Captain Spencer	10.00
Car Carpenters. Donation	11.22
El Cerrito Red Cross Unit. Whist Party	16.70
Total	$8893.53
Stock used by the different concessions	$1351.60
Beef, Bread and labor for Barbecue Concession	544.00
Stock used by Elks Country Store	341.09
General Expenses, hauling, signs, etc.	33.35
Total	$2270.04

Odd Fellows, Dancing Concession, Merchants Association, Country Store Concession and possibly one or two more have not been heard from.

A. A. ALSTROM, Treasurer Red Cross Entertainment Committee.

MINISTER IS ARRESTED IN CHURCH FOR SHOOTING HIS WIFE

OAKLAND, July 18.—In the midst of an attempt at martial reconciliation at his country estate near Boulder Creek, in the Santa Cruz mountains, the Rev. Thomas Wilson, pastor of the First Nazarene Church of Berkeley, shot and wounded his divorced wife, Ellen, last Saturday night. To protect him she told nobody.

Yesterday in an Oakland sanitarium where she had gone to have a bullet removed from her left side, Mrs. Wilson was found by Sheriff Barnett of Alameda county in a dying condition.

Wilson was arrested immediately by Sheriff's deputies.

He was leading choir's singing at the Wednesday night services of his church, McKinley and Bancroft way, Berkeley.

Under pressure from Sheriff Barnett, Mrs. Wilson revealed the story of the quarrel, the shooting and her subsequent plans to shield her former husband by maintaining silence.

Mrs. Wilson said that on Saturday, accompanied by her son, George, aged 17, she went to her husbands country estate in the mountains to effect a reconciliation.

He made protestations of his love, she said, and they sat far into the night discussing their differences.

Toward morning incidents of their old quarrel were renewed. It was during the argument that Mrs. Wilson says her husband fired two shots. One bullet entered her left side just below the ribs.

VALLEJO BANK TAKEN OVER BY COLE

W. K. Cole, former president of the Bank of Richmond, and well known California banker and correspondent of the new National Bank being established at Vallejo, has received a telegram from the Comptroller of the Currency that a charter has been granted to the Vallejo Commercial National Bank of Vallejo, California, with a capital of $100,000 and a paid in surplus of $25,000.

It is the intention of Mr. Cole and his associates to purchase the commercial business of the Vallejo Commercial Bank, an established institution of 45 years standing, and which now has assets of two million dollars

The officers and board of directors are as follows: W. K. Cole, President; D. Brosnahan, Vice President; B. C. Byrne, Secretary and Cashier; F. W. Hall, S. M. Levee, J. J. McDonald, T. J. O'Hara, W. K. Cole, D. Brosnahan, B. C. Byrnes, Directors.

MUCH BUILDING UNDER WAY

There is a great deal of building going on in Richmond at the present time and the building inspector is busy every day issuing permits.

U. S. TROOPS AND FRENCH DRIVE ENEMY TO FORMER POSITION

PARIS, July 18.—French and American troops have begun an offensive against the Germans over a front of about thirty-five miles, between the Aisne and Marne rivers, the war office announced today.

The Franco-American forces advanced two miles in some places, taking many German prisoners.

The territory covered by the new allied drive extends from Fontenoy (just west of Soissons on the northern bank of the Aisne) to the sector of Belleau wood, immediately northwest of Chateau Thierry.

(Belleau wood was recently captured from the Germans by the Americans. The allied offensive lies to the southwest of the scene of the present German drive.)

The Germans began their offensive with a feint in the sector of Vaux, just south of Belleau wood, but immediately switched their main attacks to the Marne river, to the eastern flank of the Aisne-Marne salient, and into the Champagne district — the region between Rheims and Argonne forest.

GERMANS DRIVEN FROM MARNE BY AMERICANS

WASHINGTON, July 18.—General Pershing's communique for yesterday reports that in the American sector on the Marne the enemy has been entirely driven from the south bank.

The dispatch follows:

HEADQUARTERS AMERICAN EXPEDITIONARY FORCES, July 17.—Section A. In the Marne sector our troops have entirely regained possession of the south bank of the river. Northwest of Chateau Thierry the enemy yesterday repeated his attempts of the preceding day to penetrate our lines near Vaux. His attack was completely broken up by our infantry and artillery fire before reaching our lines.

Yesterday in the region of Chiancourt, a hostile airplane was shot down by one of our aviators.

(This dispatch refers to the battle described last night, the result of which had not been determined at that time.)

HUNS FACE DISASTER

PARIS, July 18.—The Germans on the southern bank of the Marne are faced with a disaster similar to the one that overtook the Austro-Hungarians in the collapse of their offensive on the Piave. Allied aviators are becoming increasingly active and are bombing the German bridges on the Marne as rapidly as they are built. The Germans are reported to be withdrawing their reserves for action elsewhere.

DISTRICT ATTORNEY IS IN TOWN TODAY

District Attorney T. D. Johnston is in town tcday attending to some of the duties pertaining to his office and incidentally talking to his friends regarding his chances for re-election. He has been up in the Eastern end of the county and declares there is a great deal of enthusiasm in that section and that his friends, which practically comprise the entire population, are all out working hard for his return.

NEW CATHOLIC CHURCH DEDICATION JULY 28TH AT RODEO BY THE ARCHBISHOP

On Sunday, July the 28th the Rodeo parish will dedicate the new St. Patrick's church which has just been completed, thanks to the energy and enterprise of Father Porta, the priest in charge of not only Rodeo parish, but the parishes of San Pablo and Pinole as well.

The dedication of the new Catholic church edifice will be both religious and patriotic and there will be a large gathering there to participate in the important event. No less than sixteen visiting priests will be present as special guests of the parish and the ceremonies will be impressive in the extreme.

The ceremonies for the day will open at 8 o'clock in the morning when mass and first holy communion for children will be held and at 3 o'clock in the afternoon the Most Reverend Archbishop Hanna will bless the service flag of the joint parishes ministered to by Rev. Father Joseph Porta.

One of the features of the occasion will be the parade which will be taken part in by the Y. M. I. societies and the Y. W. I. societies of Solano and Contra Costa counties. The St. Isabel and Holy Ghost societies and the Catholic people generally of the East Bay section will be present to add to the great event by their numbers. The Knights of Columbus of Berkeley and Vallejo will be the guard of honor for the Most Reverend Archbishop Hanna.

The new church of Rodeo cost about $11,000 and is of the pure Gothic style of architecture. It was designed by Albert Porta, Oakland architect and the builder was John Parona of the same city. It has a seating capacity of upwards of 200, has stained glass windows, costing more than $1,000 and was furnished throughout through the generosity of the good people of Rodeo, who have been more than generous with their contributions. These latter donations alone cost the contributors more than $4,000 and include the baptismal founts, altars, etc.

The Catholic ladies of Rodeo are going to give a dance next Saturday evening for the benefit of the church. Biggs and Barry orchestra of this city will supply the music.

ITALIAN COLONY BAND WILL GIVE BIG DANCE

Announcement is made today of the forthcoming dance which is to be given by sthe Italian Colony band at the Point Richmond opera house on next Saturday evening. The band orchestra will play and it is expected that the members will furnish a lot of new music for the occasion, which is going to prove highly enjoyable to all lovers of good music.

The committee having the matter of arrangement in hand report that all is in readiness for the big event. The floor is in the best of condition and the managers of the dance will see that everybody has a delightful time.

AFTER SUPPER SURPRISE ON FRIDAY NIGHT

One of the periodical events that is making it of special interest for Richmond people to trade at home, is the AFTER-SUPPER SALES, inaugurated by the Big Store some time ago. One of these extraordinary events is scheduled Friday night, and we know from past experience that there will be a lively session at the corner of Seventh and Macdonald avenue, when the tables loaded down with good things are uncovered at six oclock.

We have heard of some most unusual purchases which were made by lucky shoppers during these after-supper surprises. We have no doubt that many phenominal purchases will be made tomorrow. It is events of this kind that lends snap and spice to trading at home, and we commend the Big Store for this modern idea in selling. Even if no money is made on the items that are sold during a surprise sale of this kind; the advertising that women will do who have been put into a particular good frame of mind by lucky purchase, is worth a great deal.

We learn that there is some very unusual merchandise on hand for the coming surprise, for which it would behoove those who expect to attend to be on hand promptly at six o'clock on Friday night.

SPECIAL MEETING OF MERCHANTS THIS EVENING

Secretary Dearborn, of the Merchants Association announces there will be a special meeting of that organization this evening at 8 o'clock at the rooms of the Chamber of Commerce.

A full attendance of members is requested, as business of importance is to be considered

SELLING WAR STAMPS

The sale of Baby Bonds and War Saving Stamps is averaging something like $50 per day at the booth at Sixth street and Macdonald avenue. Miss Norma McGinty is working faithfully and if we had a dozen more sales ladies doing as good work, there would be no trouble at all in raising the quota placed against this city.

In the meantime the banks and postoffice are keeping up their sales and perhaps when the final time for making returns arrives we will be found among those who have gone over the top in this work.

GARFINKLE WILL OPEN STORE AFTER 1st

Garfinkle the proprietor of the Economy store at the Point figures that he will be in his new quarters in the Neill building about the first of the coming month.

SAYS HUSBAND IS DANGEROUS ENEMY OF THE GOVERNMENT

A sensational complaint, filed against Juergon H. Duus, contractor and business man of this city by his wife, Mabel Duus, for divorce on the general charges of cruelty, may lead to grave consequences for the former if the allegations of the complaint are found to be true. While in a general way Mrs. Duus declares that her husband has treated her in a cruel and inhuman manner, spectfically she goes on to say that Duus is a pro-German and not a loyal citizen of the United States, although he was long ago naturalized; that he is a native of Holstein-Schleswig in the North of Germany and that his sympathies in the present war are all with the German government.

Mrs. Duus declares that her husband has hung in their home a picture of the Kaiser and that he would have taken down the picture of President Wilson, but for the fact that she threatened to inform the authorities if he did so. Mrs. Duus is of English parentage and naturally, aside from being an excellent American citizen, she has no sympathy with anything savoring of Germanism.

She declares that they have a son which he sought to have evade the draft by wearing a truss to show the examining surgeons that the boy was ruptured, when in fact the young man is physically sound. Mrs. Duus alleges that her husband has frequently averred that no mob of an American can whip a German and that he hoped those who were trying to would get shot.

The lady also claims that her husband abused and beat her and recites a long string of incidents tending to show that he is a dangerous enemy to this country.

Attorney Lee D. Windrem is counsel for Mrs. Duus and filed the complaint with the county clerk at Martinez a day or so ago.

It is probable that the Department of Justice will attend to the matter of determining whether or not Duus is a loyal citizen. His record since the beginning of the war will be closely scrutinized and if he is guilty of half the things alleged by his wife he will be severely dealt with by the officers of the United States government.

CALL YOUR DOLLARS TO THE COLORS

Our country needs fighting dollars.

Every dollar that is kept idle or out of circulation in war times is a "slacker."

Every dollar that is safely banked finds its way back into some channel of usefulness to help win the war.

Call your dollars to the colors. Enlist them in an account in this Institution.

FIRST NATIONAL BANK
OF RICHMOND
6th and Macdonald Avenue

Richmond Record-Herald

Published Every Afternoon, Except Sundays and Holidays by the RECORD-HERALD COMPANY

Sixth Street near Macdonald Ave. Telephone Richmond 70

FRANK HULL, Managing Editor. G. E. MILNES, Business Mgr.

SUBSCRIPTION RATES:

1 Year....$4.00 6 Months....$2.00 1 Month by Carrier....40c

Entered at the Postoffice at Richmond, Cal., as Second-Class Matter.

Independent Democratic

WOMEN IN WAR WORK

American women have been writing to their soldier sons in France with more affection than good judgment, according to reports that come back from time to time. Too often the letters contain expressions of anxiety and grief. Small worries, also, are borne across seas and large troubles are frequently shared with the boys away from home.

"If our mothers would not worry it would be better for them and better for us" is the cry of hundreds of our boys in the hospitals of Europe," said Mrs. Edward Vickers, of Boston, who has returned to the United States after passing three years in war work in England and France.

"Men with amputations staring them in the face will say this again and again," declared Mrs. Vickers. "The mother comes first at the vital moment and the main anxiety is that she may not suffer. When a boy is lying in a hospital cot, every other sentence contains the words, 'my mother,' or 'my wife,' or 'my girl,' and very often 'my gal.'

"And I would like to tell the girls of this country that men abroad regard their girl friends at home in accordance with the standard which the girls have set for themselves. That the girls they have left behind are worth fighting for is a sustaining thought that comforts the boys as they fight and when they must suffer and die.

"Let all the letters from home be as bright and newsy as possible. Also, do not forget to tell the boys what the home folks are doing to keep up their end of the war. They want to hear good reports about the Red Cross, the Liberty loan and the War-Saving Stamp drives. If a letter is cheerful and hopeful a man will tell the good news to his comrade. If it is depressing he will take it away and read it by himself in some quiet corner and its influence is more far-reaching than the writer could have imagined it might be. So please tell every one at home to write cheery letters to their boys 'over there.'

"And don't let up on Red Cross or other war work," pleaded Mrs. Vickers. "Don't think enough is being done without your aid. Every single bandage you women roll and every stitch you take means just that much comfort to some sick or wounded man."

Mrs. Vickers said the need of nurses on the other side is great.

"But let no woman go who is not clothed with proper authority," she warned. "No woman is wanted there who is not efficient or who is not qualified to carry on her trained work officially. If a woman is not free to go abroad or not fitted for service over there she can help by staying at home and releasing some woman who is prepared for work at the front."

PREPARING OUR MINDS

Everybody knows that a Fourth Liberty Loan is imminent and will be launched in four or five weeks and with that coming event in mind the editor of the San Francisco Call presents the following editorial:

We stay-at-homes are attaining technical proficiency in the art of making war. At least we believe we are by reading the infinite details necessary to upperent the boche.

Perhaps the government censorship lets us have only these methods that have been relegated to the scrapheap, but at any rate we are happy in thinking that we are up to date on the sidelines or the far back lines near the scoreboard.

We know that before even a local raid can be carried out there must be airplane reconnaissance to get photographs showing the lay of the Hun trenches, locations of machine gun pill-boxes and supporting strength; picked troops are sent back of our own lines for careful rehearsing; the artillery practices its co-operation in laying down the barrage; and after a certain period of intensive preparation zero hour arrives.

But knowing this we sometimes forget the work of the engineers in making the roads over which the ammunition and equipment is brought forward, the telephone men who must keep the lines of communication open, the warehouse officials of the quartermasetr's corps, the soldiers who unload the big supply ships after they have wiggled through the submarine zone, the officers and crew of the convoy and the people at this end of that line which meanders through France.

In financing the war we are given another technical education, so that the poorest of us knows about billion dollar loans, surtaxes, thrift stamps and certificates—for we have become money lenders to Uncle Sam. Now we are given a "close-up" of United States certificates of indebtedness which are for the public as well as the banks. A new issue is being offered every two weeks at four and one-half per cent, and absorbing these is as important to the success of the Fourth Liberty Loan as the advance preparation for a gigantic offensive. Get ready.

FARM MANAGEMENT STUDY

A farm-management study of the irrigated valleys of southern Arizona, conducted by the United States Department of Agriculture, brings out the fact that dairying is the most stable and poular enterprise on the farms of that region. Out of 267 farms reporting, 178 were found on which the dairy contributed, on the average, 67.7 per cent of total receipts. Dairying was found to be particularly suited to the medium-sized farms. On the smaller farms poultry raising and fruit growing as well as dairying are profitable enterprises, while beef-cattle raising brings the best returns on the larger farms. Trucking and gardening are unpopular, and generally considered as being unprofitable. These facts were learned in a survey of 627 farms in the Salt River, Gila and Yuma valleys, the results of which have been published in a permanent Bulletin.

Trucking and gardening depends largely on the facilities for a market and these are probably lacking in the region of the land under consideration. Moderate farmers, that is those who are farming on a medium scale, find a diversity of crops pay the best, where stable market conditions are obtainable.

CONSCRIPTING IDLE LAND

The North Dakota Council of Defense has conscripted idle lands in that state, letting them out to farmers who would put them into crop. North Dakota is reported to have increased its flax acreage by 50,000 acres by this means. California still has many thousand acres of idle lands, or lands

(Continued on page three)

CLASSIFIED ADS

CLASSIFIED ADVERTISING RATES

Lines	3T	4T	6T	12T	24T
3....	$ .35	$ .45	$ .60	$1.00	$1.50
4....	.35	.60	.80	1.35	2.00
5....	.45	.75	1.00	1.75	2.50
6....	.50	.90	1.20	2.00	3.00
7....	.60	1.05	1.40	2.25	3.50
8....	.70	1.20	1.60	2.50	4.00
9....	.80	1.35	1.80	2.75	4.50
10....	.90	1.50	2.00	3.00	5.00

Classified ads will be taken over the phone and collections made by messenger on payment of 10¢ extra for messenger service

WANTED—MISCELLANEOUS

WISH to dispose of a week's trip to "Burke's." Address 226 8th St. 6-4-tf

WANTED—A good piano. Price and terms must be right. For particulars write P. O. Box 601, Richmond, Cal. tf

WANTED—To hear from owner of good ranch for sale. State cash price, full description. D. F. Bush, Minneapolis, Minn. M 30 A 12-27 M 11-26 J 8-22

SALARY LOANS

SALARIED PEOPLE PERMAnently employed furnished $5.00 to $50.00 without security, delay or publicity. Cheapest rates, easiest payments. D. D. Drake, 607 Macdonald avenue. 4-29-tf

THE W. C. T. U. of Richmond would like to assist any girl that needs help who will either write or come to see Mrs. G. Wallin, 634 Fifteenth St., Richmond. tf

AUTOMOBILES

USED CARS

PACHECO AUTO COMPANY INC.
Agents for
Chalmers and Oakland Motor Cars
2901-07-15-19 Broadway
Lakeside 1929 Oakland

NOTARY PUBLIC

NOTARY PUBLIC—I make and acknowledge all kinds of legal papers; deeds, mortgages, contracts, cases, etc. Houses to rent; fire insurance. H. G. Stidham, 163 Washington avenue. Phones, office 868, residence 920. 5-27-tf

—OPEN DAILY—

New Piedmont Baths

24th and Vernon St., Oakland
PURE OCEAN SALT WATER
(Heated)
Largest All-tiled Tank in West
Open Daily—9 a. m. to 10 p. m.
Sundays—8 a. m. to 9 p. m.
Special Attention Paid to Lady Patrons All Modern Conveniences

Attention Housewives

6 pound Westinghouse electric iron complete with cord—
$3.50
new shipment, guaranteed

Pioneer Electric Co.

318 Macdonald Ave.
Phone 17

HELVETIA HOTEL

Rooms 25c, 35c and 50c,
$1.50 and $2 per week.
Also housekeeping rooms, $2 a week.
227 Sixteenth St., Richmond, Cal.

ELECTRIC MOTORS

Rented, bought, sold, exchanged and repaired.
Electrical installations and supplies.
Globe Electric Works
1059 MISSION STREET
SAN FRANCISCO.
Phone Rich. 540—2456 Solto Ave.

H. E. SOMERVILLE
Richmond Branch
Geo. W. Caswell Co.
Teas and Coffees
Cal. Blend Chaffless Coffee—Pure Spur Extracts and Baking Powd.
Agent Independent Cracker & Biscuit Company

Back Again

AT OLD STAND

Geo. Sekiguchi who has been on a visit to Japan for the past year has returned and will be glad to meet his old friends and make new ones by doing the best work in shoe repairing.

GEO. SEKIGUCHI
1000 Macdonald Avenue

FOR SALE

FOR SALE—Almost new modern 7-room bungalow; sleeping porch, big fireplace, hardwood floors, driveway of crushed concrete, 37½ foot frontage. Large, sunny bedrooms. Cash or terms like rent or well located vacant lot as first payment. A. J. Heald, 418 Bissell avenue, or First National Bank. Will take Liberty Bonds. 5-7-tf

FOR SALE—Ford touring car for sale in good condition; Address 232 south 13th street, or phone Richmond 661-J. 7-8-6t

FOR SALE—50 foot corner on Cutting Boulevard. All clear. $1500 cash or terms. Address Box J. J. Record-Herald office.

GET A HOME—2 lots, 50 foot frontage, close in location and house, street work all paid. Terms can be arranged. Box C. D. Record-Herald office. 5-22-tf

FOR SALE

$1800 buys 5 room modern house, $300 down, bal. monthly.

$950 buys one lot on 9th street, near Nevil. Some terms.

$2100 buys modern house with 4 rooms and basement. Some terms. A good buy.

$150 buys one lot in West Richmond.

$3000 buys most modern 6-room house with garage on Sixth street; block and a half from Macdonald avenue; some terms.

CONN BROS.

WANTED—Ford roadster, either 1169, 1917 or 1918 model. Must be in good condition; prefer to deal with owner. Call Phone Richmond 757. 7-17-3t

HELP WANTED

SALES GIRL WANTED for Richmond store. Stern Talking Machine Co., 721 Macdonald. 7-17-tf.

GIRL WANTED

The Record-Herald wants to employ a good girl; one who has a high school education, write a legible hand and, preferably, can operate a typewriter. Apply in person at the office. july-tf

LOST

LOST—Lady's purse at 1st and Macdonald avenue, containing small change and wedding ring with inscription, "J. F. Creel." Return to Record-Herald office and receive reward July 16 2t

FOR RENT

FOR RENT—Six room flat. Enquire 547 Sixth street. Phone 401.

FOR RENT—House for rent, 2 story 5 rooms, 555 30th street; $18.00 per month. Call at house next door for key. 7-9-6t

FOR SALE OR TRADE—Modern 5 room cottage; 5 minute walk from 6th and Macdonald; will consider trade for Oakland or Berkeley property or light auto; party leaving town and is looking for quick action. Address box H. C. B. this office. 6-9-tf

EXCHANGES

EXCHANGE—Will exchange lot situate in the Richmond annex district and valued at $800 for automobile, or sell same for $450 cash. Apply Karl O. Knott, Crockett, Cal 2-28-tf

COMBINATION pool and billiard table, Brunswick-Balke, good as new, home size; cost $165, will sell for much less. Address Box GA, Record-Herald Office. 7-19-tf

FOR SALE—Modern close in 5-room dwelling on one of the best residential streets in the city. Will sell at a bargain; part terms if disposed of at once. Address Box 46, Record-Herald. tf

FOR SALE OR EXCHANGE—Hotel and saloon, good business, in shopping district on Macdonald avenue, or will exchange for improved city property or ranch. Would consider selling saloon business separately to reliable parties. Address Box F, Record-Herald Office.

I HAVE you vacant lots that you want to turn over for income bearing residence property. I have a modern five room house and two lots in central section of city, that I would consider exchanging for vacant lots suitably located. In answering give lot and block number, what value of lots are, and whether street work is paid or not. Address Box 184 Richmond, Cal. 2-28-tf

"Let Mayer Do It." If you want your old suit made like new Ring Up Phone 452. Cleaning, Men's Repairing or Pressing. Work called for and delivered. Mayer's American Cleaning Works, 1116 Macdonald avenue.

BYRN'S BARGAINS

Lot on Bissell Ave., $4.00.

Houses on 9th St., $1525, $1500 and $3150. Easy terms; 2 lots $1150.

For Exchange, going ranch, $10,000, fully equipped, Richmond. In full or part payment.

R. W. BYRN
900 Macdonald Ave.—Phone 756

PERSONAL EFFICIENCY

If you cannot see objects near-to and at a distance with equal clearness, you need bifocals.

Dr. C. R. Blake

704 Macdonald Ave. (Upstairs)
Open Afternoons and Evenings and by Appointment.
"If They Don't Fit, You Can't Have Them."

PHYSICIANS AND SURGEONS

DR. W. L. BELL

Surgeon and Physician
Office hours, 2 to 4 and 7 to 8 p. m.
704 Macdonald Ave. Tel. Rich 26

ATTORNEYS-AT-LAW

WILBUR S. PIERCE
Attorney-at-Law
Now located in Berry Building
Rooms 1-2 and 3
9th and Macdonald Phone 386

ORVILLE E. JACKSON
Lawyer
General Law Practice
Telephone, Rich. 1481
23rd and Macdonald Ave. Richmond

J. R. RODGERS
Attorney-at-Law
Martinez California

DANIEL BARTON
Attorney-at-law
607 Macdonald Ave. Phone 94
Open evenings

C. A. ODELL
Attorney at Law
607 Macdonald Phone 422
Richmond, Cal.

CHARLES B. WOOD
Notary Public
I handle Insurance—Life, Accident and Fire.
502 Macdonald with J. B. Baldwin
Phone 471
Res. 407 Ohio St. Phone 143

Have your suit cleaned and pressed at Black's Tenth and Macdonald. Phone 723. We call and deliver. Prompt service and good work.

BERT CURRY
UNDERTAKER—EMBALMER
Parlors 332 Eleventh Street
Service Day or Night
Day and Night Phone 429

E. B. SMALLWOOD
Undertaker—Embalmer
DEPUTY CORNER
727 Macdonald Avenue
Phone Richmond 113

GUARANTEED
VULCANIZING
RETREADING, RECAPPING
SECTIONS, TUBES
MILLER
Geared to the Road
TIRES
JOE PERASSO
1434 MACDONALD AVENUE

When You Borrow Money

consider not ONLY the cost, but the terms of repayment. In this respect we offer the following rates for your consideration:

$10.00—Pay us 8 payments of $1.60.
$35.00—Pay us 12 payments of $3.80.
$50.00—Pay us 9 payments of $6.60.
$75.00—Pay us 9 payments of $9.80.

Weekly payments; monthly if desired. Other amounts and number of payments arranged to suit your convenience.

If you are a housekeeper or have a steady salaried position, we will supply your wants quickly and confidentially.

Call, write or phone

Reliable Loan Co.

Suite 402-3-4 Daniel Bldg.
523 15th st., bet. Clay-Washington sts
OAKLAND
Phone Oakland 8128

MONEY LOANED

DIAMONDS LEGAL 2% RATE JEWELRY

CALIFORNIA LOAN OFFICE
835 BROADWAY Cor. 9TH
OAKLAND, CAL.

LOANS TO SALARIED PEOPLE: ALSO ON FURNITURE, PIANOS, VACANT LOTS, etc.; confidential. OAKLAND CREDIT CO., 100 Bacon Bldg., 12th and Washington sts.; phone Oakland 1668; office hours between 8 and 5:30.

REALIABLE REAL ESTATE FIRM

The following real estate firms have secured their state licenses. You are protected by dealing with them.

Conn Bros. Real Estate and insurance; Loans and Collections, 253 6th Street. Phone 637

Hays, M. A. Real Estate and Insurance, Loans. Telephone Richmond 898, 22nd and Macdonald Avenue.

RICHARDS, W. J. Insurance, Loans, Bonds, Real Estate, 915 Macdonald Avenue, Telephone, Richmond 738.

GOOD EATS at the Tivoli Restaurant

509-511 Macdonald Avenue

COAL Draying and Storage
PILLOW BROS.
706 Macdonald Ave Phone 91

No Operations

The most serious illnesses are cured by the wonderful Chinese Herbs. The Chinese physician NEVER operates. Don't consent to an operation for your ailment until you have seen us. Hundreds of cures in the past few years.

A CONSULTATION AND DIAGNOSIS FREE

Office Hours—9 to 6; Saturdays, 9 a.m. to 8 p.m; Sundays, 10 to 12 noon.

DR. SING HERB CO.
491 Tenth St., near Washington
Phone Oakand 3250
OAKLAND, CALIFORNIA.

THESE PAINTERS CARRY LIABILITY INSURANCE

ZEB KNOTT
Sherwin-Williams Paints, Stains and Varnishes
All Grades of Wall Paper
Painting and Paper-Hanging
All Work Guaranteed
319 North Seventh Street

BURDON & KIRKHOUSE
Paperhangers, sign writers, painting contractors. Wallpaper, paints, oils and varnishes
1310 Macdonald — Tel. 828

HERBS

Reliable Herb Specialist. Testimonial

February 7, 1917.

I had a very severe attack of throat and stomach trouble and inflammatory rheumatism. I was confined to my bed for five weeks and could not walk for two months. I can now state that Dr. Wong Him, located at 1588 Webster street, Oakland, has saved my life and made a complete cure.

Dr. Wong Him was formerly at 1268 O'Farrell street, San Francisco.

(Signed) ELIZA FARMER
2526 11th Avenue, Oakland.

DR. WONG HIM
1518 Webster St.
Oakland
Phone Lakeside 429

THE CRAVEN HOSPITAL

Conducted by Graduated Nurses
MEDICAL, SURGICAL and MATERNITY CASES.
Baby Incubator Installed.
Received under the care of their own physician.
10th & Clinton Phone 854

DISEASES OF MEN

Sores, swellings, discharges, nervous, skin, blood poison, etc., quickly treated; charges very reasonable; consultation free.

DR. T. D. HALL
707 Broadway, upstairs, near Seventh St., Oakland, Cal.

Richmond Laundry
You Are Particular!
So Are We!
Phone 414
1517 Macdonald Ave.

ZIMMERMAN'S
Bicycle Shop
815 Macdonald Avenue
Complete stock of bicycles kept on hand. Also bicycle tires. Expert gun and locksmith.

S. NUSSENBAUM

High Grade Ladies' Tailor and Dressmaker
902-14th St. Tel. Lakeside 2947
Oakland, Cal.

N. C. Anderson

Agents for
BRILLIANT—
LINDOW CO.

Jewelry on Easy Terms
915 Macdonald Ave. Phone 738

MRS. MABEL McKEAN
1013 Bissel Avenue
TEACHER OF PIANO
Up-to-date Technique
REASONABLE RATES

NOTICE TO VOTERS

A new and complete Registration of Voters is required by law during the year 1918.

Registration closes, for the purpose of voting at Municipal Elections in towns of the Sixth Class, on March 5th, 1918; for the purpose of voting at August Primary Election, on July 27, 1918; for the purpose of voting at the General Election, on Oct. 5th, 1918.

No person will be entitled to vote at any of the above elections unless he registers on or before the above dates.

You may reigster with the County Clerk or any of his deputies.

Dated February 1st, 1918.

J. H. WELLS,
County Clerk of Contra Costa County.

The following named persons are Registration Deputies:

A. C. Faris, Chief Deputy, City Hall, Richmond.
Mrs. Mary D. Neill, 154 Washington avenue, Richmond.
George K. Drew, 114 Washington avenue, Richmond.
I. R. Vaughn, 420 Macdonald avenue, Richmond.
I. J. Thole, 1928 Macdonald avenue, Richmond.
Mrs. Florilla M. Brown Stege Branch Library, Richmond.
Miss Nannie L. Nesbit, 621 Bissel avenue, Richmond.
J. A. Deadrich, City Hall, Richmond.
Mrs. Nellie M. Scott, 635 South 29th street, Richmond.
T. E. Cryan 321 6th street, Richmond.
James M. Stewart, Standard Oil Co., Richmond.
Miss Betty Angell, Chamber of Commerce, Richmond.
M. A. Hays, 2202 Macdonald avenue, Richmond.
A. H. Mackinnon, El Cerrito.
W. H. Williams, Giant.
Frank Conlon, El Cerrito.
G. W. Adams, El Cerrito.
George Valencia, San Pablo.
Frank M. Silva, San Pablo.

NOTICE TO TAXPAYERS

State and County Taxes for the Fiscal Year 1917-1918

Office of the Collector of State and County Taxes, Martinez.

Notice is hereby given that I have received from the Auditor of Contra Costa county the Duplicate assessment book for the fiscal year 1917-1918, and

That the taxes on all personal property secured by real property and one-half of the taxes on all real property is due and payable on the

THIRD MONDAY IN OCTOBER

and will be delinquent on the first Monday in December next thereafter, at six o'clock P. M., and that unless paid prior thereto fifteen per cent will be added to the amount thereof, and that if said one-half be not paid before the

LAST MONDAY IN APRIL NEXT

at six o'clock P. M., an additional five per cent will be added thereto. That the remaining one-half of the taxes on all real property will be payable on and after the

FIRST MONDAY IN JANUARY NEXT,

and will be delinquent on the

LAST MONDAY IN APRIL

next thereafter, at six o'clock P. M., and unless paid prior thereto, five per cent will be added to the amount thereof.

That all taxes may be paid at the time the first installment, as herein provided, is due and payable.

Taxes are due and payable at the office of the Tax Collector, in the Courthouse at Martinez, Contra Costa county.

MARTIN W. JOOST
Tax Collector Contra Costa County.
Nov 1—Oct 5

DraperyShop

Automobile and Furniture Upholstery, Drapery, Mattresses, Shades, Window Seats and Morris Chair Cushions.

F. T. Christopher

420 Sixth St.
Richmond, Cal.

Not One Chinese In Ten Thousand Has Constipation

except a few drug users, while about 90 per cent of the Americans suffer from this dread complaint. The FONG WAN HERB SPECIALIST gives the following explanation of this phenomenon: When a Chinese is ill, he immediately consults a Herb Specialist and the cause is removed, but, when an American feels bad, the first thing he does is to take a PHYSIC. This may relieve him temporarily, but repeated doses of such drugs eventually paralyze the bowels. As the bowels then no longer move naturally, physic taking becomes a habit, the weakened bowels drag, and there is a heavy pressure of gas on the rectum. If the poor victim be a man, the physician will usually tell him that his trouble is piles; if a woman, that it is female trouble."

By drinking the Fong Wan harmless Chinese herbs, hundreds of Americans have not only been relieved of their stomach and bowel troubles, but have been made normal again. Their testimonials are on file.

FONG WAN HERB CO.

Each individual case studied specially and tea prepared accordingly.
548 Eighth St., Cor. Clay, Oak., Cal.
PHONE OAKLAND 2707
CONSULTATION FREE.

Subscribe for the Record-Herald.

CONSCRIPTING IDLE LAND

(Continued From Page 2)

that are not producing to their full capacity. Much of this land is of good quality and should be in some valuable food crop.

The University of California is planning to continue the work which was carried on last year, when over 300,000 acres were listed as available. Owing to lack of data covering location and ownership, only 71,552 acres was actually available for renting. Of this area 23,825 acres or 33.29 per cent was rented to farmers.

Do you own any idle land. Do you know of land that is idle or is not producing what it should be? If so, write to Professor Charles F. Shaw, University of California, Berkeley and give all available information regarding the tract. Give the location including section, quarter section, range and township and also give the name of the owner and his address. Report at once all vacant lands and help California get its maximum area into crop this year.

All industrial institutions in the state are requested to ring a bell each day at noon for the soldier boys in France. The idea was originated by Elanor B. Parker of La Jolla, this state and is termed the "Victory Bell." The plan is not a bad one. Anything we folks at home can do toward keeping the boys "over there" in grateful remembrance should meet with instant favor. Let everybody ring the Liberty Bell by all means.

Another candidate for supervisorial honors has bobbed up in the third district in this county in hte person of former justice of the peace C. H. Hayden of Martinez. It appears that they are at least to have three out for this office and perhaps four. These county seat fellows do beat the band in running for office. There is nothing much in sight they do not want.

TRANSFERS OF REAL ESTATE

Reported Daily By Richmond Abstract and Title Company.

The Mechanics Bank to John A. and Anna Detlond, Saturday, Mortgage, Lots 1, 8, Block 17,8, "I" Highland Tract.

Richmond Annex Land Co., to Bert Worth, Deed Lit 6, Block 104, Richmand Annex Addition.

Amelia and W. C. Talbot, M. A. Rolph and Pearl E. Dicely to J. A. Rolph, Deed Lot 13, Block "Q" Amended Map of East Richmond.

Harbor Center Land Co., to Max and Belle Lehman, Deed Lot 40, Block 7, Walls Harbor Center Tract.

M. A. and Myrtle M. Hayes to C. W. Keene, Deed Lot 25, S½ Lot 24, Block 180 Walls Addition.

Mrs. Rose and S. Bianchi, with $2,530, Lot 18, Block 116, Amended City of Richmond.

Charles Regalia to Frank and Margherita Grignaschi, Deed Lot 7, Block 5, Portion Town of Stege, with exceptions.

Sidney Jane Hamblin to Elmira J. Wilbur, Satisfaction Mortgage, lots 9 to 18 inclusive; 29, 30, 35, Block 9; Lots 5, 6, 23, 24, 30 to 36 inclusive, Block 10, Amended Map Meeker's Addition to Richmond.

Harborfront Realty Co., to Marion Olkowska, Deed Lot 3, Block 18, Harborfront Tract.

Henrietta Pierce Watkinson to William Joseph Hayman, Deed Lot 18, Block 5, Nicholl Macdonald Avenue, Civic Center.

Elmira J. Wilbur to Sidney Jane Hamblin, Mortgage, $2026.50, Lots 9 to 18, inclusive; 30, 34, 35 Block 9; Lots 5, 6, 30 to 36 inclusive, Block 10, Amended Map Meeker's Addition to Richmond.

Richmond Annex Land Co., to John Shaughnessy, Deed Lots 25, 26, Block 34, Richmond Annex.

Richmond Annex Land Co., to Mabel C. Davis, Deed Lots 6, 7, Block 14, Richmond Annex.

W. N. Bowyer to E. A. F. Carson, Acceptance, Lots 1, 2, Block 114; Lot 27, Block 32, Amended City of Richmond. Lots 30, 32, Block 15, Turpin's Addition. Lot 12, Block 7, Martha Washington Tract.

Estate Leon Manaut, Deceased, to John and Frank Manaut, Anna Pique and Katherina Chourrieu, Decree of Distribution, Lot 3, Block 1, Cerritos Addition to Richmond.

E. I. du Pont de Nemours & C., to Harbor Front Realty Co., Partial Mortgage, Lot 21, Block 10, Lot 3, Block 18; Lot 5, Block 5, Harborfront Tract.

Subscribe for the Record-Herald.

Children's

Diseases as well as the ailments of adults are treated by the Chinese Physician. If the case is curable we know that the life-giving Chinese Herbs will help.

No Cost for Consultation and Diagnosis.

Office Hours—10 to 8
Sunday and Holidays—10 to 12

Drs. Chan & Kong

901 Clay St., Cor. 9th Oakland, Cal
Phone Oakland 9249

W. E. CALAHAN

(INCUMBENT)

Candidate for the
REPUBLICAN NOMINATION
—for the—

ASSEMBLY

H. O. WATSON

Candidate for Republican nomination for

ASSEMBLYMAN

18th District

Primaries August 27.

CHAS. F. DONNELLY

Candidate for

CORONER

Primaries, August 27, 1918.

BERT CURRY

(INCUMBENT)

Candidate for

CORONER

AL. F. BROWNING

Candidate for

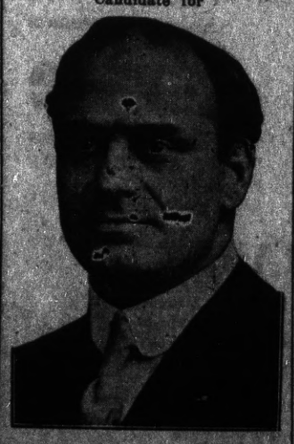

Constable

15th Township Richmond.

Primary August 27th 1918.

Help the Government

Eat More Meat

On account of the high prices of meat and the shortage in feed. We receive shipments of

Fresh Fish Daily

From our fishermen at Monterey, Cal., and sell at lowest prices.

QUALITY SERVICE SANITARY

Central Market

O. R. LUDEWIG, Proprietor

THE MARKETS OF QUALITY

Richmond Cottage Hospital

Ninth Street and Barrett Avenue Phone Rich. 885

A quiet homelike hospital for Richmond people under the care of their own physicians. Personal attention of graduate nurses.

Buy Your Coal Now!

RICHMOND-STEGE COAL, FUEL & DRAYAGE CO.

1050 LAUREL AVE., STEGE PHONE RICHMOND 619

NOTICE TO PATRONS

On and after Monday March 4, 1918, a minimum Charge of **65**c for **20** Pounds.

will be made

Sanitary Damp Wash Laundry

20-28 TENTH STREET Telephone Richmond 199

UNION TRANSFER

AUTO SERVICE——STORAGE

FRANK SCHOLES, Prop

Office Schuler's Stationery Store, 800 Macdonald Avenue
MOVING, BAGGAGE, STORAGE—HANDLE ANYTHING
Residence Phone 1408-W

RICHMOND RESTAURANT

Absolutely First Class Open Day and Night, from 6 A. M.
EVERYTHING NEAT AND CLEAN THE BEST COOKING
AMERICAN OR CHINESE DISHES SERVED
MEE HUNG, Prop. 1316 Macdonald Avenue

The Best of Fresh Meats

Telephone us an order for your particular steak, chops or roast and you will find that we give particular care to satisfy you.

CHICKENS—CURED MEATS—LARD

UNION MARKET 2114 Macdonald Ave. Phone Richmond 89

Certificates of Title Notary Public Abstract of Title
Title Insurance Policies Escrows Handled Inheritance tax Appraiser

PATRONIZE HOME INDUSTRY.

Richmond Abstract and Title Co.

Office—Richmond Abstract and Title Co.'s. Building.
Twenty-Second and Macdonald Ave., Richmond, California.
Telephone Richmond 819 CHAS. G. BACON, Manager.

Richmond Conservatory of Music

908 Macdonald Avenue, Cunningham Bldg.
Principal, Aurora Thompson, A. G. S. M.
(Associate of Guild Hall School of Music, London, England)
PIANO, VOICE, VIOLIN, WIND INSTRUMENTS
Vocal and piano, Tuesday and Saturday. Pupils Etude Club in connection with above, meets last Saturday in every other month. Interviews to arrange for lessons, Tuesday 12 to 1, and Saturday 2 to 3, by appointment.

REAL BARGAINS

Now and until the upper floor is cleared LARGE STOCK of NEW and SECOND HAND FURNITURE, STOVES, CARPETS, RUGS, ETC. Making ready for the new building.

J. L. Barnaman

J. L. BARNAMAN 328 19th Street

PURE

Wines and Liquors at Reasonable Prices

Family Trade a Specialty.

Liquors in Flask, Bottle or Gallon Quantities

Richmond Liquor Store

12th and Macdonald Phone Richmond 506 **Free Delivery**

AFTER-SUPPER SURPRISE

FRIDAY NIGHT 6 to 8 only

FRIDAY NIGHT 6 to 8 only

For two hours on FRIDAY NIGHT Richmond will see the most amazing of all after-supper surprise sales. Come and see the fun, even if you are not going to buy.

Surprise TABLE Number One

Will contain 1000 Remnants of Dress lengths and waist lengths of Ginghams Percales, Muslins, Cambrics, Voiles, Lawns, Organdies, and many other kinds of wash materials, ***all at an astonishing surprise price.***

Surprise TABLE Number Two

will contain a variety of styles of Ladies' Waists in Lawns and Voiles neatly embroidered and lace trimmed, sizes 36 to 44, ***at an astounding after supper surprise price.***

Surprise TABLE Number Three

Will contain a large assortment of odds and ends of Fancy Goods and Notions, at an unheard of ***afters-upper surprise price.***

It will pay you to be on hand early

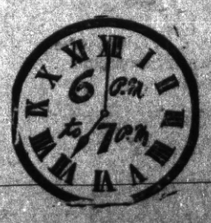

"YOUR MONEY'S WORTH OR YOUR MONEY BACK"

The Big Store

H. MARCUS, President

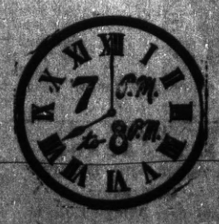

SAVE MONEY

Look over the Remnant Table

Tableoil Cloth 1 1-4 yds. wide	40c
Tableoil Cloth 1 1-2 yds. wide	50c
Toy Brooms	25c
Window Scrims	15c, 25c and 35c
Ladies and Childrens White Duck Hats	50c

Meet Me at **The Fair** Save Money

C. C. OLNEY

Phone Richmond 811 — 731 Macdonald Avenue

RUBBISH HEAP FIRE IGNITES CHOPHOUSE

There was a lot of excitement last night in the vicinity of Tenth street and Macdonald avenue over burning a rubbish heap in the back yard of the chop house next door to the Kahlman jewelry store. Somebody set the rubbish on fire and went off and left it and the swirling winds blew embers against the wooden building setting it on fire.

Prompt response to an alarm of fire brought out company No. 2 and the incipient blaze was subdued with but little trouble and damage. The proprietor of the place estimates that the damage will amount to something like $50.

FILM PLAY AT RICHMOND IS ATTRACTING BIG CROWD

"Who's Your Neighbor?" at the Richmond treatre today has received the unqualified endorsement of the press and of social educators throughout the country, for the careful and painstaking manner in which this difficult subject has been handled. It is the initial effort of the Mammoth Film Corporation in the west. Willard Mack, who is responsible for the story, is too well known for comment. Suffice to say, he has written a story which drives home a big positive truth, and he has handled the subject in a masterly way. The film was produced under the able stage direction of S. Rankin Drew. The cast if distinguished players is well known to both stage and screen drama. It is considered by many one of the most remarkable photoplays yet screened, and it will undoubtedly create a profound sensation in this city.

Scene in "Who's Your Neighbor," showing at the Richmond Theatre for the last time this evening.

CARD OF THANKS

I desire in this manner to thank the many friends of the family who performed so many acts of thoughtfulness and kindness during the sickness and death of my late wife. Especially do I wish to thank the ladies of the Richmond Club and the friends from Richmond and neighboring towns.

CHARLEY ARN.

July 18, 1t

EAR DRUM SHATTERED BY VALVE EXPLOSION

The blowing out a pop safety valve on a locomotive in the Santa Fe round house in this city yesterday may cost Eddie Foster the hearing in one of his ears. When the valve blew out the force of the explosion shattered the drum of the ear.

Foster was taken to San Francisco immediately after the explosion and placed in the hands of a specialist ofr treatment.

T. & D. RICHMOND THEATRE

Paramount Pictures

FRIDAY AND SATURDAY

Herbert Brennon Presents

SIR JOHNSTON FORBES-ROBERTSON

IN

"PASSING OF THE THIRD FLOOR BACK"

By Jerome K. Jerome

LINCOLN SERIES

Keystone Comedy

Last Time Tonight

"WHO'S YOUR NEIGHBOR?"

BUSINESS AND PROFESSIONAL MEN!

Spring and Summer Suits

Just right in weight for early Spring wear. Very attractive patterns to be had now at

$32.50 $35.00 $37.50 $40.00

They will advance greatly when the present stock is sold.

AL SCHNEIDER

RICHMOND'S LEADING TAILOR

422 Macdonald Avenue

ELKS MANAGER WORRIES OVER SUNDAY GAME

Manager Otto Deitrich is having his troubles. All is not smooth sailing with baseball impressarios, as some seem to think. There are other worries which beset them beside perching themselves on a high stool in the box office and raking in money for seats in the grandstand.

There is the proposition of players as an example and if Manager Deitrich cannot have the best he wants none at all. He had rather be the manager and all the players himself than to put a lot of dubs in his lineup. The Elks are booked to play Pittsburg next Sunday and Otto figured that he would have all his old bunch from the Letterman Hospital crew, but he has been taking a layoff for a couple of Sundays and in the emantime the Letterman boys had promised to play against the Quartermaster's nine at the Presidio next Sunday, so he will be compelled to get along with a pickup nine for the coming ordeal. And that is not the worst of it. He has got to maintain his prestige with the League, which means that he cannot lost the game.

So he has been skirmishing around to fill up the gaps until his boys are released. He must replace Galloway, Maisel, Smith and Siglin, all nifty players, with somebody else. Probably he will be able to get Christenson of the Hanlon Shipyards and perhaps he may be able to secure Mande, Hollander, Schick and Lane. This is the only relief in sight and he is trying mighty hard to whip them in line in order to beat the Columbia Steel fellows when they come down here with blood in their eyes next Sunday.

After Sunday the Elks will be themselves again and all comers in the league may look for a hard tought battle.

Crockett is going to play the Marines at Vallejo on Sunday and after that we will be up against either the Crockett team or the Marines. It will be necessary for Manager Deitrich to do his fixing pretty soon if he wants to maintain his present position. But watch him. He is not going to lose any time or bets, if he can help it and if any of the other clubs in the league gets by his barrage they will have to get up early in the morning.

Nothing Over

99c

at the

RICHMOND VARIETY STORE

906 Macdonald Ave.

Big Tent

Airdome

Tonight

BISSELL AVENUE AND EIGHTH STREET

M. B. CURTIS, the original "Sam'l of Posen," takes pleasure in announcing the opening of his family theater, Thursday, July 18, with a selected company of competent comedians in the beautiful four-act drama, entitled "UNDER ARIZONA SKIES" First-class vaudeville between acts. De Luxe Quartet, and his incomparable Jazz Orchestra. A dollar and a half show for ten, twenty-five and fifty cents.

CALIFORNIA STATE FAIR

AT SACRAMENTO

August 31st to September 8th, inclusive

MAKE THE WAR TIME FAIR THE BIGGEST EVER

UNITED STATES GOVERNMENT FOOD TRAINING CAMP

Show what you have done. Learn what others have done. We need more soil products—Better livestock. Exhibit you best to help solve the nation's food problem.

THE KEYNOTES OF THE 1918 CALIFORNIA STATE FAIR

PATRIOTISM — PROFIT — PLEASURE

Great Display of Vocational Work By School Pupils

Over 500 prizes, divided between city and rural schools for domestic arts and science, manual training and home gardens. Greatest incentive ever offered to California boys and girls.

Better Baby Conferences—Lectures and Demonstrations Each Day

LARGEST LIVESTOCK SHOW IN THE WEST

Over $40,000 Offered in Premiums

EDUCATION AND AMUSEMENT COMBINED

BIGGER AND BETTER POULTRY SHOW SPECIAL PET STOCK SHOW

Displays of Horticulture, Agriculture, Viticulture, Forestry, Dairy Products, Dairy Farm and Road Machinery, Tractors, Etc.

Daily Program of High Class Amusements—Night Horse Show—Harness and Running Races—A Tent City of Carnival Attractions

NEW AGRICULTURAL AND HORTICULTURE BUILDING

GREAT ANNUAL BAND CONTEST OPEN TO THE ENTIRE STATE

Be Sure and Visit the State Fair and Mather Aviation Field

Send for Premium List

Geo. C. Roeding, President — Chas. W. Paine, Secretary

SACRAMENTO, CALIFORNIA

Tilden Lumber Co.

PRICE---QUALITY---SERVICE

E. M. TILDEN, President

YARDS—Oakland, Berkeley, Richmond and Crockett

Office and Mill—15th St. and Nevin Ave. Phone Richmond 81

Wanted to Buy

We have a few BUYERS for five and six room houses, on lots 33 to 50 feet, if you have any thing like this for SALE it will pay you to see us. We could also sell some close in lots.

If you want to sell or buy see us, or we will see you.

Lester & Walker

255 6th Street

COMFORT & ECONOMY SPELL HAPPINESS IN THE HOME:

With a Gas Range and Water Heater in your home the fuel question becomes a solved problem.

Fuel is always ready and right at your stove. A good gas range means comfort and economy in your home work.

Many dealers are displaying gas ranges—Most are offering liberal terms of payment.

Investigate. We shall be more than pleased to help you in deciding.

Pacific Gas and Electric Co.

Tel. Richmond 531 — 709 Macdonald Ave.

CHICHESTER S PILLS

THE DIAMOND BRAND.

Ladies! Ask your Druggist for Chichester's Diamond Brand Pills in Red and Gold metallic boxes, sealed with Blue Ribbon. Take no other. Buy of your Druggist. Ask for CHI-CHES-TER'S DIAMOND BRAND PILLS, for 33 years known as Best, Safest, Always Reliable

SOLD BY DRUGGISTS EVERYWHERE

You'll Never Beat This Offer

IF YOU HAVE BEEN WAITING FOR AN OPPORTUNE TIME TO GET A PHONOGRAPH, THAT OPPORTUNE TIME IS HERE. WE OFFER YOU THE CHANCE OF A LIFETIME—A PHONOGRAPH ABSOLUTELY FREE. SO YOU NEED NOT WAIT ANY LONGER. THESE WONDERFUL $50 TALKING MACHINES GIVEN AWAY WHILE INTRODUCING REX RECORDS.

DELIVERED TO YOUR HOME

Free

TO INTRODUCE Rex Records

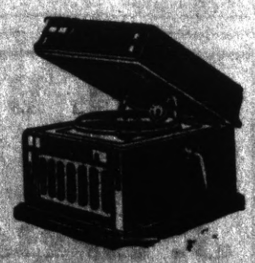

DELIVERED TO YOUR HOME

Free

TO INTRODUCE Rex Records

$50 REX PHONOGRAPHS

These are regular $50 models, full 16x18x20 inches in size, in several finishes, best tone and playing qualities, and play with a sapphire jewel-point needle that does not have to be changed. Just agree to buy a limited number of Rex Records at 75c each, taking at least one a week, and we send you the Phonograph Free.

WRITE FOR TERMS TO OUT-OF-TOWN CUSTOMERS

STERN TALKING MACHINE CO.

721 Macdonald Avenue, Richmond

1432 San Pablo Ave., Oakland — 1085 Market Street, Near 7th, San Francisco

PHOTOGRAPHS

This is the gift giving season. There is nothing more appropriate as a remembrance than your picture.

Have Them Taken NOW.

So that they reach your friends at the proper time. We are equipped to turn out any class of work—all kinds of mountings.

Dammand

THE PHOTOGRAPHER

1108 Macdonald Ave

Richmond Junk Co.

Phone 1465-J	1527 Florida St.
Mixed Iron	85c per 100 lbs.
Heavy Cast Iron	$1.25 per 100 lb.
Bones	90c per 100 lb.
Rags	2c per lb.
Rubber Boots	5c per lb.
Automobile Tires	3¼c per lb.
Automobile Tubes	7½c per lb.
Lead	5c per lb.
Heavy Machine Brass	19½c per lb.
Yellos Brass	8½c per lb.
Light Brass	8½c per lb.
Heavy Copper	19½c per lb.
Light Copper	13c per lb.
Size No. 1 Sacks	14c each

Best prices paid for all kinds of junk.

Telephone Richmond 1265

A. E. CARSON

Designer and General Contractor

Plans Free Where I Build

Res. 524 4th St.

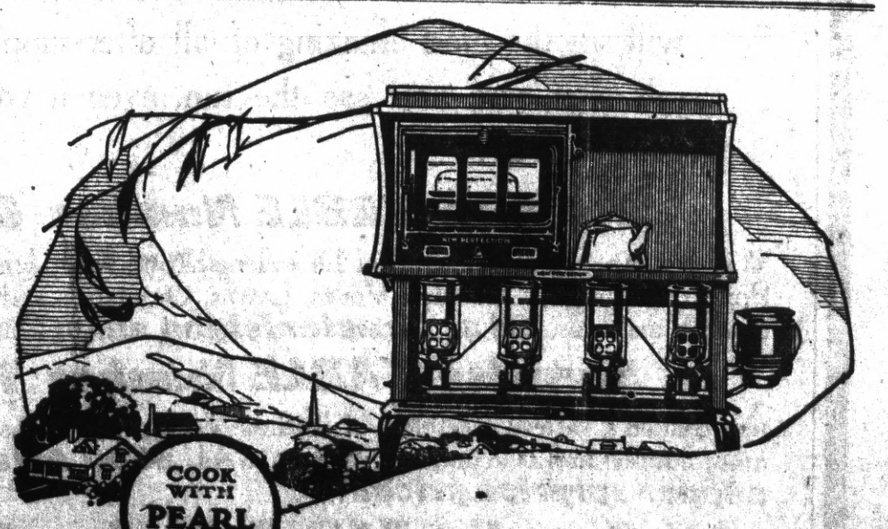

COOK WITH PEARL OIL

A New Perfection Oil Cook Stove means kitchen comfort and convenience. Ask your friend who has one. Used in 3,000,000 homes. Inexpensive, easy to operate. See them at your dealer's today.

Cooking Comfort

On hot summer days you want your kitchen cool and comfortable to cook in. A New Perfection Oil Cook Stove makes it so.

No smoke or odor; no dust or dirt, and all-the-year-round service.

None of the bother of coal or wood. Lights at the touch of a match and heats in a jiffy. Economical And you have all the convenience of gas.

In 1, 2, 3 and 4 burner sizes, with or without ovens or cabinets. Ask your dealer today.

STANDARD OIL COMPANY (California)

NEW PERFECTION OIL COOK STOVE